

Fragments

Instrument Ranges

Player 1	D \flat 1 - F \sharp 4	49 key keyboard
Player 2	A \flat 1 - B \flat 5	61 key keyboard
Player 3	E \flat 2 - D \flat 5	61 key keyboard
Player 4	B \flat 2 - B \flat 4	37 key keyboard
Player 5	A \flat 2 - G \flat 5	49 key keyboard
Player 6	B \sharp 1 - B \flat 5	61 key keyboard
Player 7	F \sharp 2 - A \flat 5	49 key keyboard
Player 8	B \flat 1 - A \flat 4	49 key keyboard
Player 9	B \flat 1 - D \flat 4	49 key keyboard
Player 10	4 Pitches	Assorted Metals
Player 11	4 Pitches	Assorted Metals

Fragments - I

Weston Amaro

♩ = 168
Piano

A

1 2 3 4

Fragments

B

Fragments

C

9

10

11

12

Fragments

D

13

14

15

16

Fragments

E

17

18

19

20

Fragments

F

21

22

23

24

Fragments

G

25

26

27

28

Fragments

H

Fragments - I

Weston Amaro

$\text{♩} = 168$
Piano

1

A

3

B

7

C

11

D

15

E

19

V.S.

F

23

G

27

H

31

Fragments - I

Weston Amaro

$\text{♩} = 168$

Piano

1

A

3

B

7

C

11

D

15

E

19

V.S.

F

2

23

G

27

H

2

31

Fragments - I

Weston Amaro

♩ = 168
Piano

A

1

B

7

C

11

D

15

E

2

19

F

2

23

V.S.

G

27

H

31

Fragments - I

Weston Amaro

$\text{♩} = 168$

Piano

1

A

3

B

7

C

11

D

15

E

19

V.S.

F

23

G

27

H

31

Fragments - I

Weston Amaro

♩ = 168

Piano

1

3

7

11

15

19

V.S.

F

2

23

G

27

H

31

Fragments - I

Weston Amaro

$\text{♩} = 168$

Piano

1

3

7

11

15

19

V.S.

F**2**

23

G

27

H

31

Fragments - I

Weston Amaro

♩ = 168

2

1

Marimba

A

3

B

7

C

11

D

15

E

19

V.S.

23

27

31

Fragments - I

Weston Amaro

♩ = 168

2

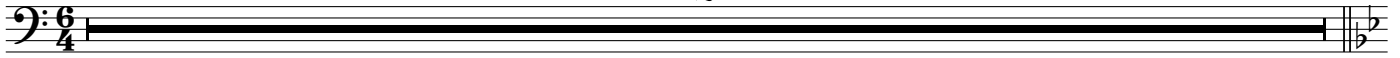

1

Marimba

A

3

B

7

C

11

D

15

E

19

V.S.

Fragments - I

Weston Amaro

♩ = 168

2

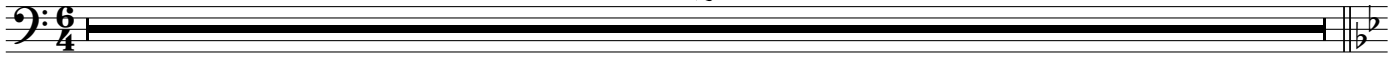

1

A

Piano

3

B

7

C

11

D

15

E

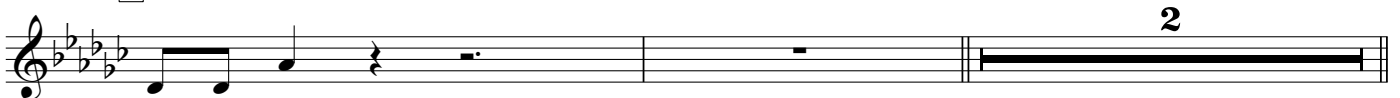

19

2

F

23

G

27

H

31

Fragments - I

Weston Amaro

$\text{♩} = 168$
2

A Random Metals - 4 Pitches

1

B

7

C

11

D

15

E **F**

2

19

25

G

27

H

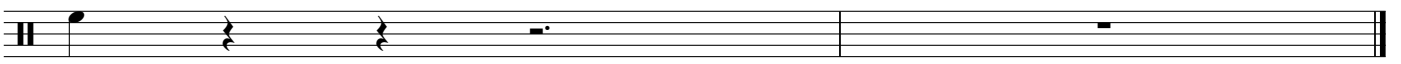

31

Fragments - I

Weston Amaro

$\text{♩} = 168$
2

A Random Metals - 4 Pitches

1

B

7

C

11

D

15

E **F**

2

19

25

G

27

H

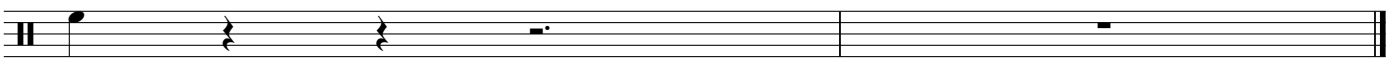

31